

III

Beavan FLANAGAN

Not fast

2

III

21

25

29

33

37

41

III

45

49

53

57

61

65

4

III

69

73

77

81

85

89

93

97

101

105

109

113

117

121

125

129

133

137

141

145

149

153

157

161

8

III

165

165

169

169

173

173

177

177

181

181

185

185

189

193

197

201

205

209

10

III

213

217

221

225

229

233

12

III

261

261

265

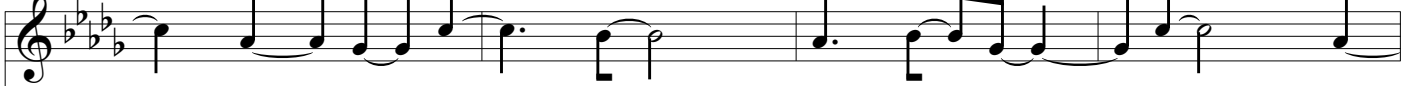

265

269

269

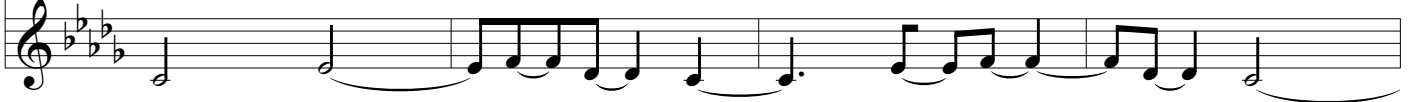

273

273

277

277

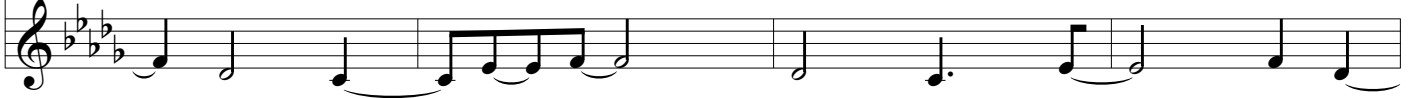

281

281

285

285

289

289

293

293

297

297

301

301

305

305

14

III

309

313

317

321

325

329

333

337

341

345

349

353

16

III

357

357

361

361

365

365

369

369

373

373

377

377

381

381

385

385

389

389

393

393

397

397

401

401

18

III

405

409

413

417

421

425

429

433

437

441

445

449

453

457

461

465

469

473

477

481

485

489

493

497

501

505

509

513

517

521

525

525

529

529

533

533

537

537

541

541

545

545

549

553

557

561

565

569

573

577

581

585

589

593

597

597

601

601

605

605

609

609

613

613

617

617

621

625

629

633

637

641

645

649

653

657

661

665

669

673

677

681

685

689

693

697

701

705

709

713

717

721

725

729

733

737

765

769

773

777

781

785

34

III

789

789

793

793

797

797

801

801

805

805

809

809

813

813

817

817

821

821

825

825

829

829

833

833

36

III

837

837

841

841

845

845

849

849

853

853

857

857

861

865

869

873

877

881

38

III

885

885

889

889

893

893

897

897

901

901

905

905

909

913

917

921

925

929

933

937

941

945

949

953

957

957

961

961

965

965

969

969

973

973

977

977

42

III

981

981

985

985

989

989

994

994

999

999

